

**ROTOFUN SPINNING BOWL**  
This bowl offers a spinning sensation to users of all abilities. Its bowl shape ensures that users will stay within the bowl as they spin round.

**THEMED THERMOPLASTIC GRAPHICS**  
City themed thermoplastic graphics further enhance a child's imaginative experience.

**BALANCE TRAIL**  
Use your balance and co-ordination to get from one side to the other.

We can move the Bean Bag Target and Hopscotch into this space or it can be left for further development.

**DIABOLO MULTIPLAY UNIT**  
This large unit encourages traditional and tactile play as it offers a variety of traditional play elements, these are: climbing net, climbing wall, slide, shelter, stairs x2, tactile balls and under slide seat.

**DOUBLE PERCH**  
This dynamic springer allows two users aged 4 and over to spring high as they sit or stand on the bars.

**JEEP**  
Use your imagination with this four-seater jeep as you drive around the play area with friends.

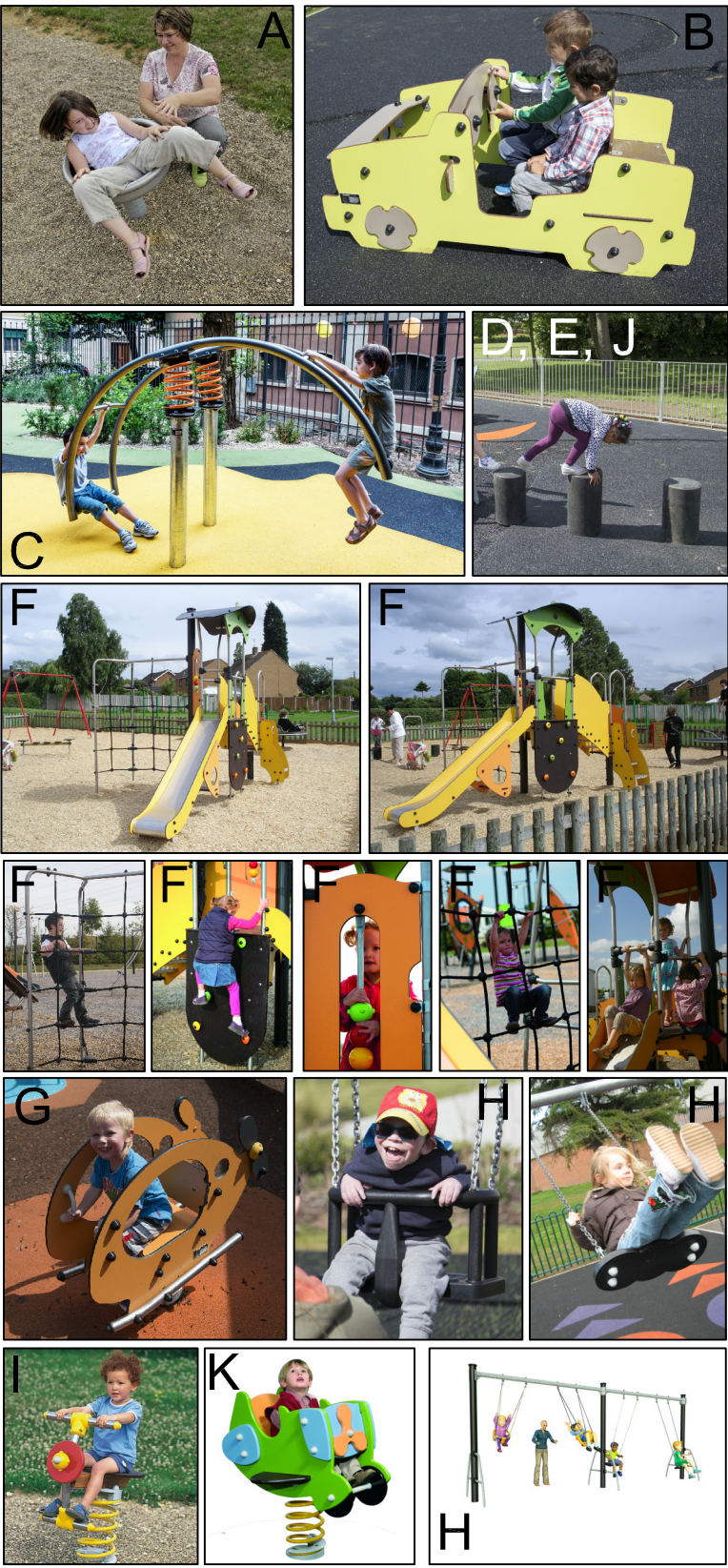

**ITEMS LIST**

| Equipment  |                  |
|--|------------------|
| A. Rotofun Spinning Bowl   | Ref: J2595A      |
| B. Jeep  | Ref: J2614A      |
| C. Double Perch  | Ref: J986A       |
| D. ILP Black Rubber Stepping Post 250mm High Including Fixing Post & adhesive x2         | Ref: UKSPBLK250  |
| E. ILP Black Rubber Stepping Post 400mm High Inc. Fixing Post & Adhesive x2              | Ref: UKSPBLK400  |
| F. Diabolo MPU   | Ref: J3836A      |
| G. Looping Springer  | Ref: J3961A      |
| H. 2 Flat Seat + 2 Cradle Seat Swing   | Ref: UKJ484SP103 |
| I. Scoot Springer  | Ref: J829A       |
| J. ILP Black Rubber Stepping Post 250mm High Including Fixing Post & adhesive x2 (F.O.C) | Ref: UKSPBLK250  |
| K. Looping Springer  | Ref: J3961A      |

**Groundworks**  
Area to be surfaced with a total of 248m² of Wetpour surfacing, needing 148Lm of chase cut at the following depths:

233m² @ 40mm  
15m² @ 80mm

Wetpour graphics to be applied as shown on drawing.

**Thermoplastic Graphics colours and designs as shown:**

**Road graphic** - 50mm thick lines, 105Lm in total and yellow road markings 50mm thick and 1000mm long.  
**'Gas Station' and fuel pump graphics** - Yellow box lines 50mm thick, Text 310mm high and Fuel pumps 1000mm height & 1000mm width.  
**Traffic Light** - 700mm width & 1900mm height, circle radius 200mm.  
**Slippery Road** - 50mm thick lines, 1800mm height.

**Thermoplastic Graphics colours and designs courtesy of Proludic Ltd. as shown:**

**Road graphic** - 50mm thick lines, 45Lm of additional road and yellow road markings 50mm thick and 1000mm long to link Roundabout pad to springers and new ground games in the South West corner of the area.  
**Hop Scotch 0-10** - Numbers 1-10 in boxes 420mmx420mm with a 100mm thick line around the outer perimeters in blue.  
**Target Graphic** - 2m dia. circle target with numbers 1-20, 100mm thick white line around the coloured segments. 3x 150 dia circles leading to target. Target has 330mm dia. light blue circle and 280mm dia. inner red circle. 'TARGET' text

A Post Install Inspection has been included.

**Removals**  
Removal of small boat, slide, x2 swings, MPU & springer

Subject to a full site survey by a Proludic Representative.

All planting and soft groundworks to be done by others.

ALL EQUIPMENT & SAFER SURFACING CONFORMS TO EN1176 & EN1177

**The Hollies Play Area**  
Halewood Town Council

Scale 1:200 @ A3



| PRODUCT KEY |           |  |              |
|-------------|-----------|--|--------------|
|             | Tarmac    |  | Grass        |
|             | Wetpour   |  | Trees/Shrubs |
|             | Free Fall |  | Free Space   |



|  |
|--|
| Date: 15/09/2016                                       |
| Ref: 1609.13652(TheHolliesPlayParkHalewood_HalewoodTC) |
| Designer: AL/JSL/AL                                    |
| Checked by: RV/ JT/AL                                  |



The Pump House Abbey Road  
West Bridgford Nottingham NG2 5NE  
t: 0115 982 3980 f: 0115 982 3985  
e: info@proludic.co.uk  
www.proludic.co.uk